



DEPARTMENT OF THE ARMY
US ARMY CORPS OF ENGINEERS
NEW ENGLAND DISTRICT
696 VIRGINIA ROAD
CONCORD MA 01742-2751

August 4, 2015

Regulatory Division
File No. NAE-2011-2017

Elizabeth M. Greene, LSP
Manager, Site Investigation and Remediation
New England National Grid
40 Sylvan Road
Waltham, Massachusetts 02451-1120

Dear Ms. Greene:

In accordance with a recent request, your Department of the Army permit number NAE-2011-2017, issued on June 18, 2015, that authorized the former Gloucester Gas Light Company Manufactured Gas Plant Remediation Project, is hereby modified to include the installation of a temporary sheetpile cofferdam around the existing Maritime Gloucester marine railway to facilitate dredging within that structure. The proposed temporary cofferdam is a change in methods and will be removed following the completion of dredging and backfilling activities. The temporary cofferdam is anticipated to be in place for a period of several weeks during dredging within the area of the existing marine railway. This work is proposed in Gloucester Harbor at Harbor Loop, Gloucester, Massachusetts, and is described on the enclosed plans entitled, "Temporary Cofferdam Plan," on two sheets.

The conditions of the original permit remain in full force and effect.

We continually strive to improve our customer service. In order for us to better serve you, we would appreciate your completing our Customer Service Survey located at http://corpsmapu.usace.army.mil/cm_apex/f?p=regulatory_survey.

If you have any questions, please contact Kevin Kotelly of my staff at (978) 318-8703.

Sincerely,

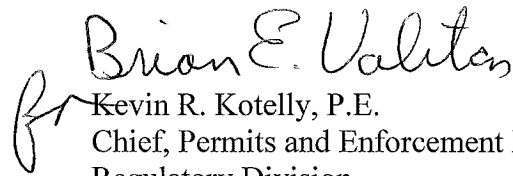
Kevin R. Kotelly, P.E.
Chief, Permits and Enforcement Branch
Regulatory Division

Enclosures

Copy furnished

Ed Reiner, U.S. EPA, Region 1, Boston, Massachusetts, reiner.ed@epa.gov

Rachel Freed, DEP NERO, Wetland and Waterways, Wilmington, Massachusetts,
rachel.freed@state.ma.us

Robert Boeri, Coastal Zone Management, Boston, Massachusetts, Robert.Boeri@state.ma.us

Ken Whittaker, Gloucester Conservation Agent, City Hall, 9 Dale Avenue, Gloucester,
Massachusetts 01930, Kwhittaker@gloucester-ma.gov

Jennifer Wagler, Anchor QEA, 900 Cummings Center, Suite 313-U, Beverly, Massachusetts
01915, mmahoney@anchorqea.com

elizabeth.greene@nationalgrid.com

Kenneth.Lento@nationalgrid.com

I CERTIFY THAT THIS PLAN, AS PREPARED,
CONFORMS TO THE RULES AND REGULATIONS
OF THE REGISTERS OF DEEDS.

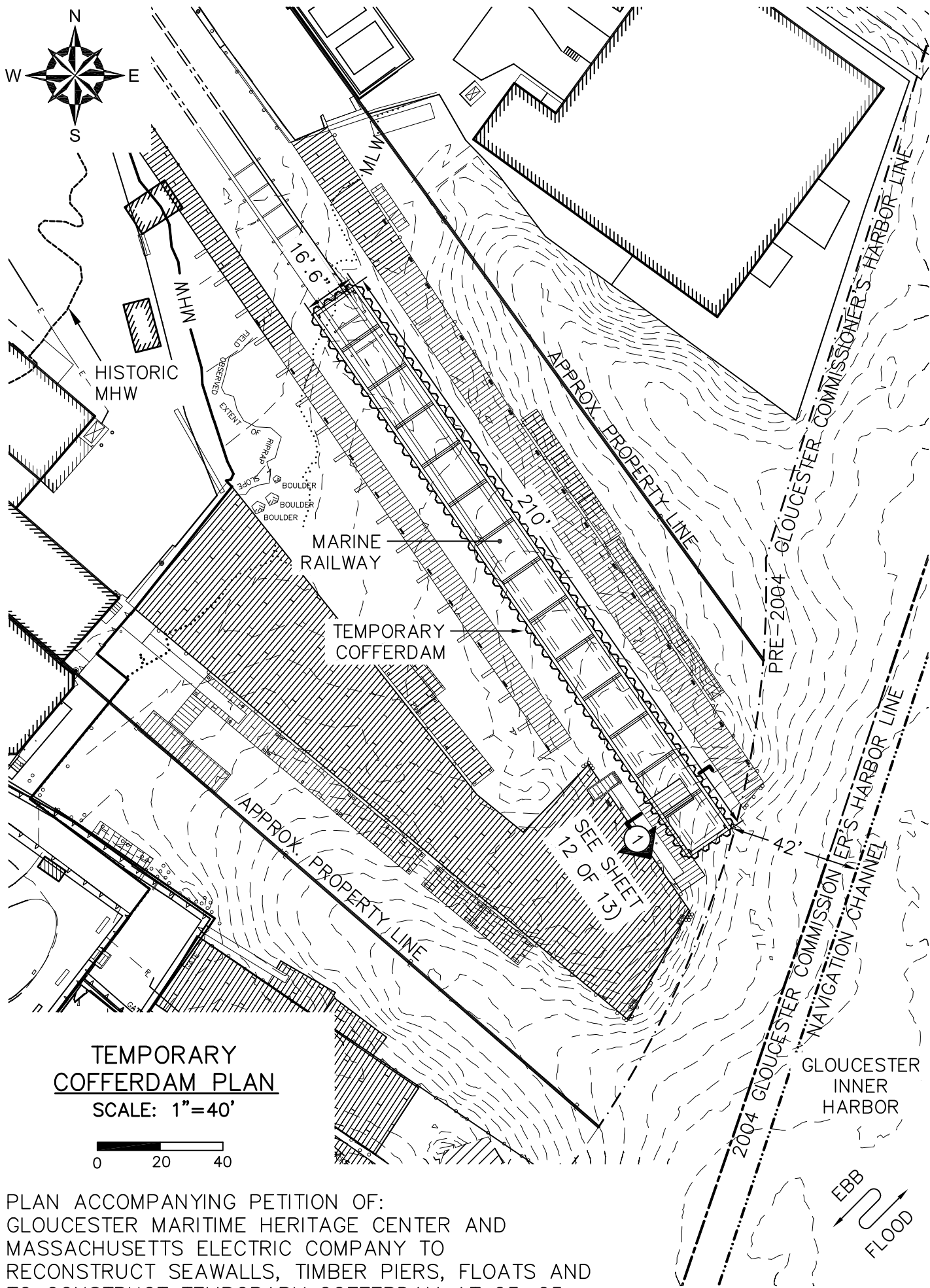

**TEMPORARY
COFFERDAM PLAN**
SCALE: 1"=40'

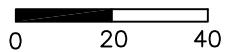

PLAN ACCOMPANYING PETITION OF:
GLOUCESTER MARITIME HERITAGE CENTER AND
MASSACHUSETTS ELECTRIC COMPANY TO
RECONSTRUCT SEAWALLS, TIMBER PIERS, FLOATS AND
TO CONSTRUCT TEMPORARY COFFERDAM AT 23-25
HARBOR LOOP IN THE INNER HARBOR IN
GLOUCESTER, MASSACHUSETTS

I CERTIFY THAT THIS PLAN, AS PREPARED,
CONFORMS TO THE RULES AND REGULATIONS
OF THE REGISTERS OF DEEDS.

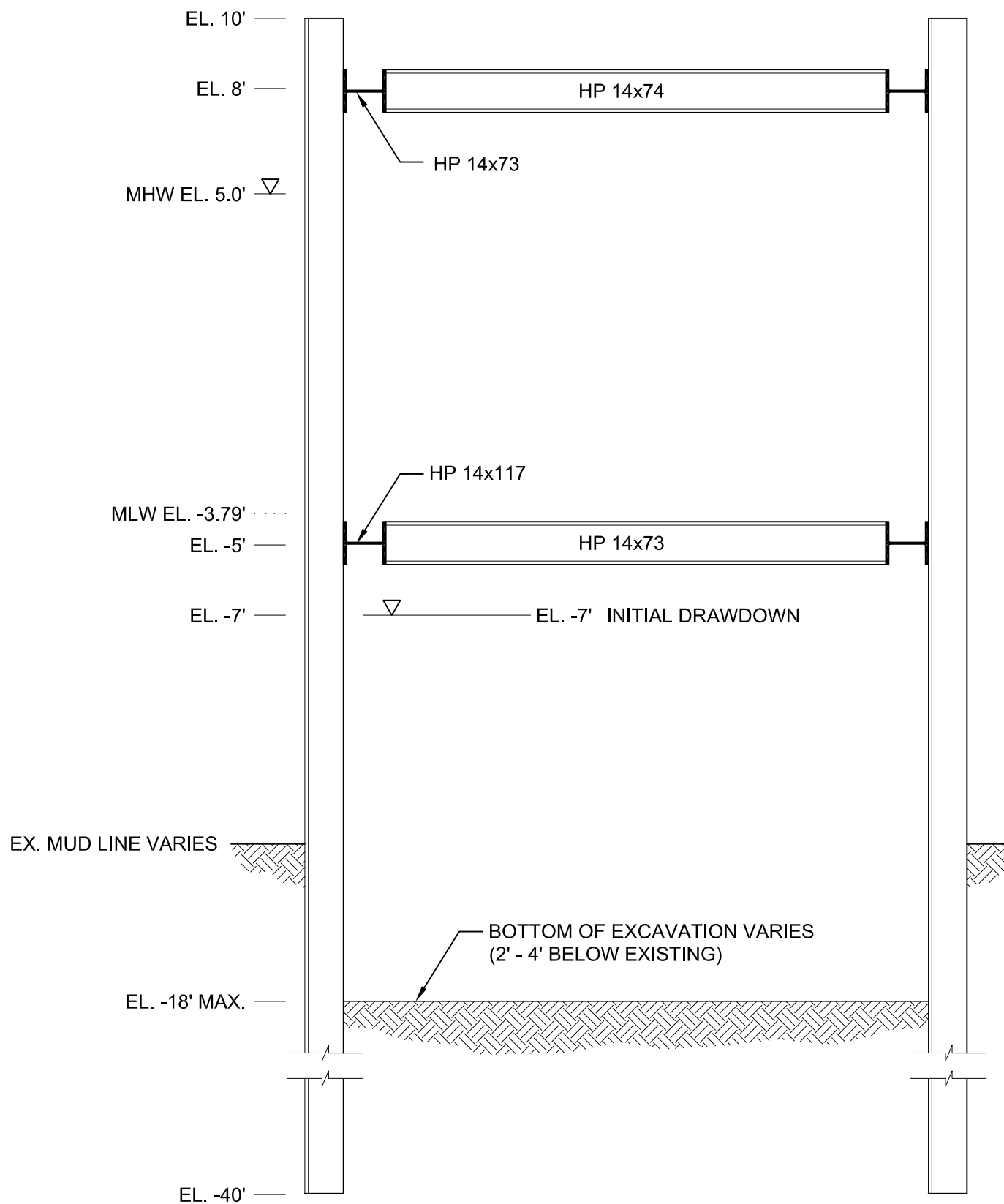

TEMPORARY
COFFERDAM SECTION
SCALE: $\frac{1}{4}'' = 1'-0''$

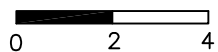

1 SECTION
 $\frac{1}{4}'' = 1'-0''$
DATUM: NGVD29